

KUPR 2.10.2014

BBHA

BBHC

Verdichtung

möglichst viele Häuser, hohe Dichten

Garten tiefe  $\approx 6m$

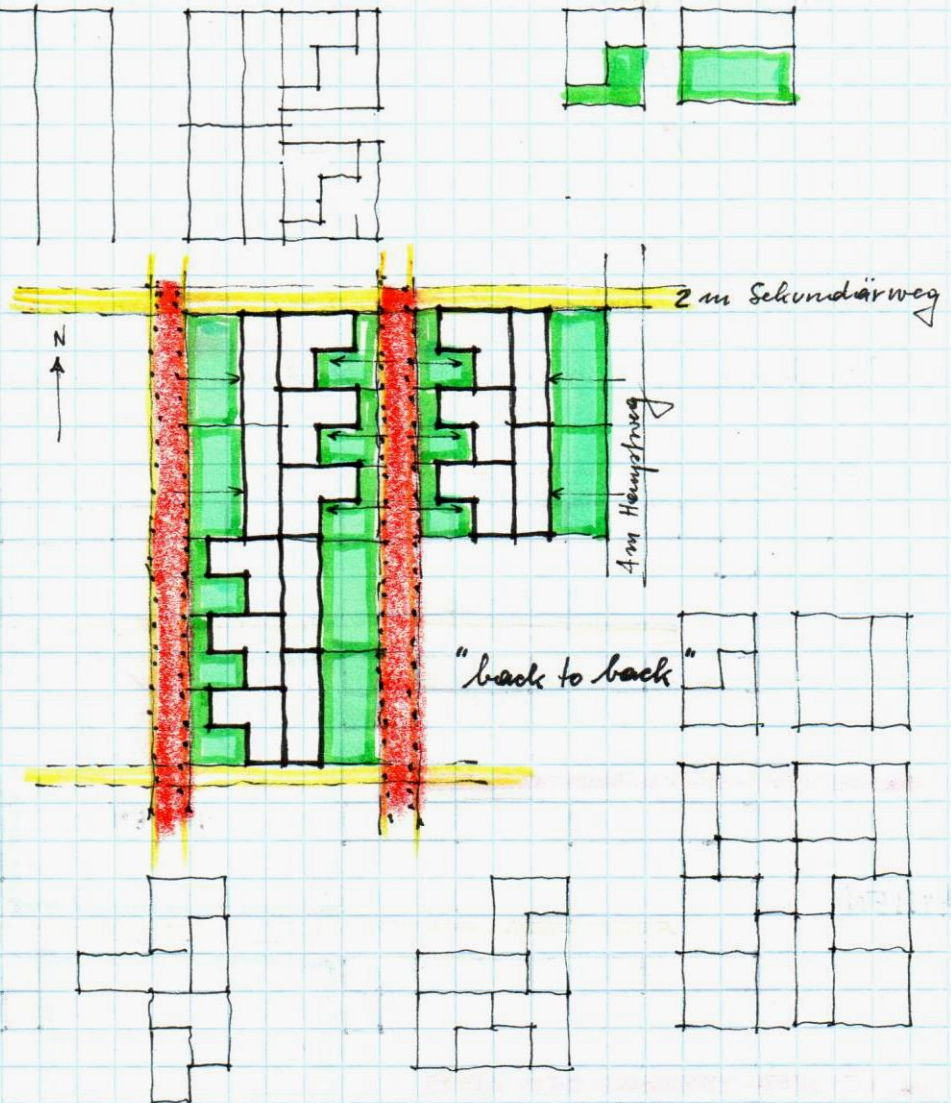

alle Häuser der Sonne zugewandt.

jedes Haus ist mit Auto (zum ein/-ausladen) erreichbar.

Grup

800

Müllplatz 11,5 x 6

N 800

11 Parkplätze 2,5 x 6  
+ Müllplatz 11,5 x 6

133

12



188  
KIRCHENFELDSTRASSE

11,5 x 6

11,5 x 6

93

12

11

2.10.

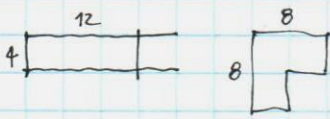

4

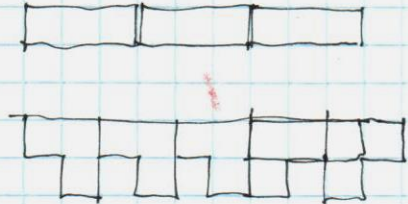
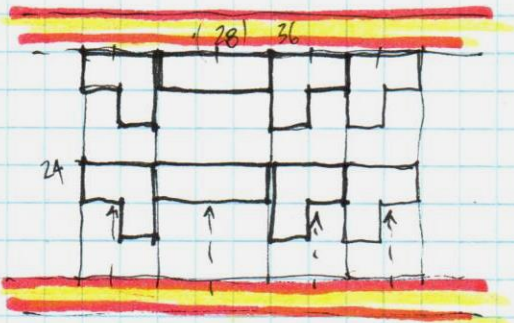
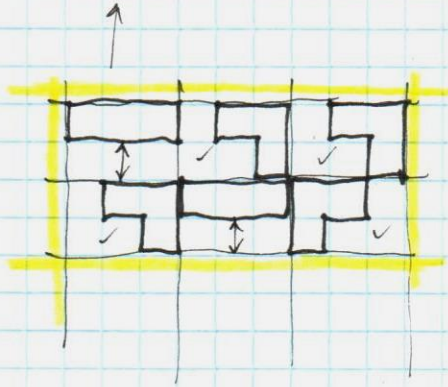
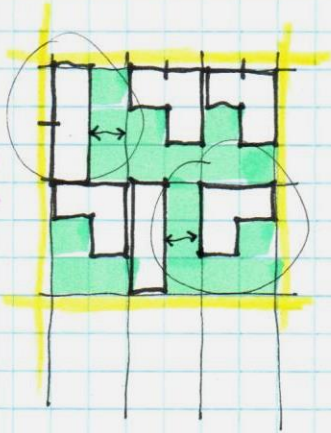

28 x 300,-

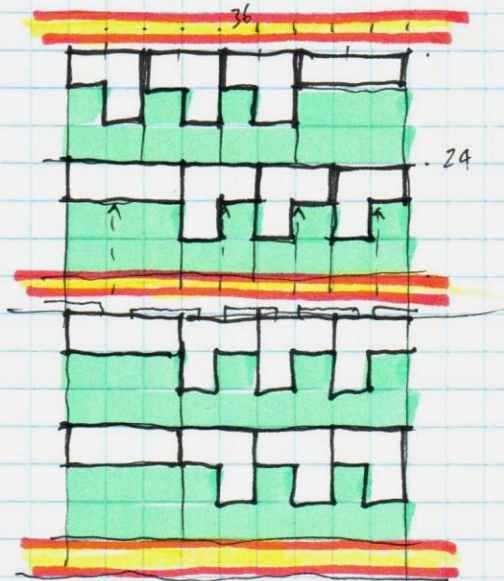
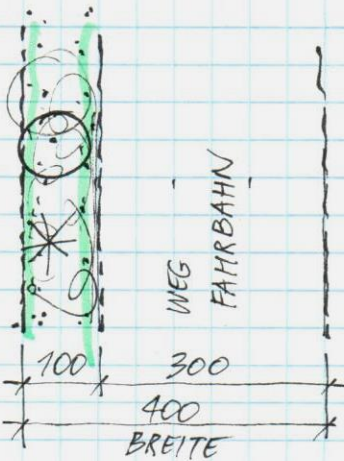

Gruppe Schüch

BEGLEITGRÜN

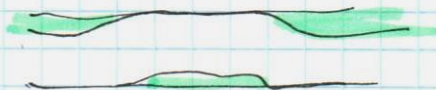



25 x 5

Gruppe Schmied

1:1000

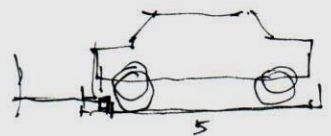

North

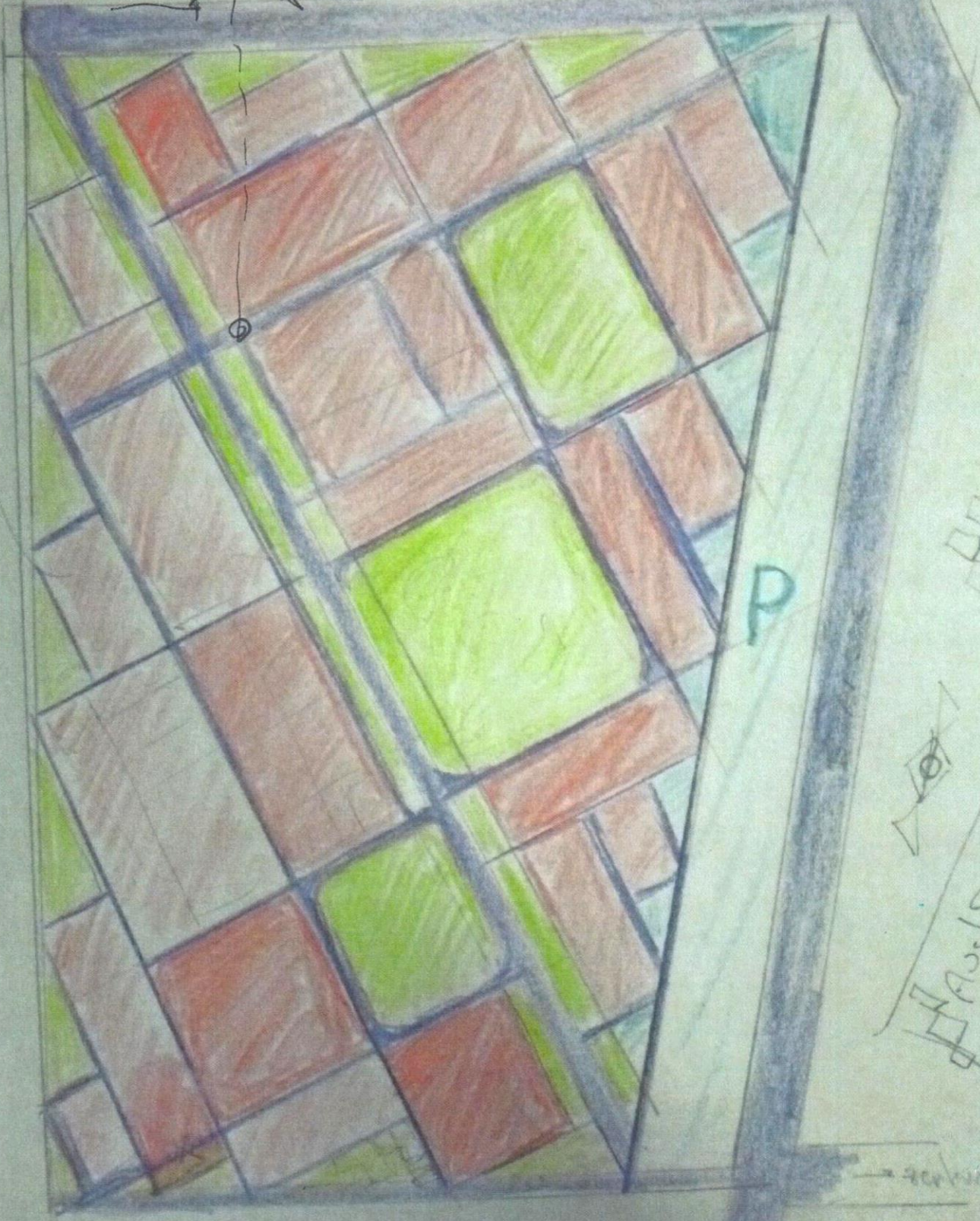

P

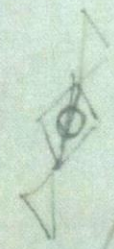

Handwritten notes and diagrams on the right side

Handwritten text at the bottom right

Gruppe Wöher  
Müller

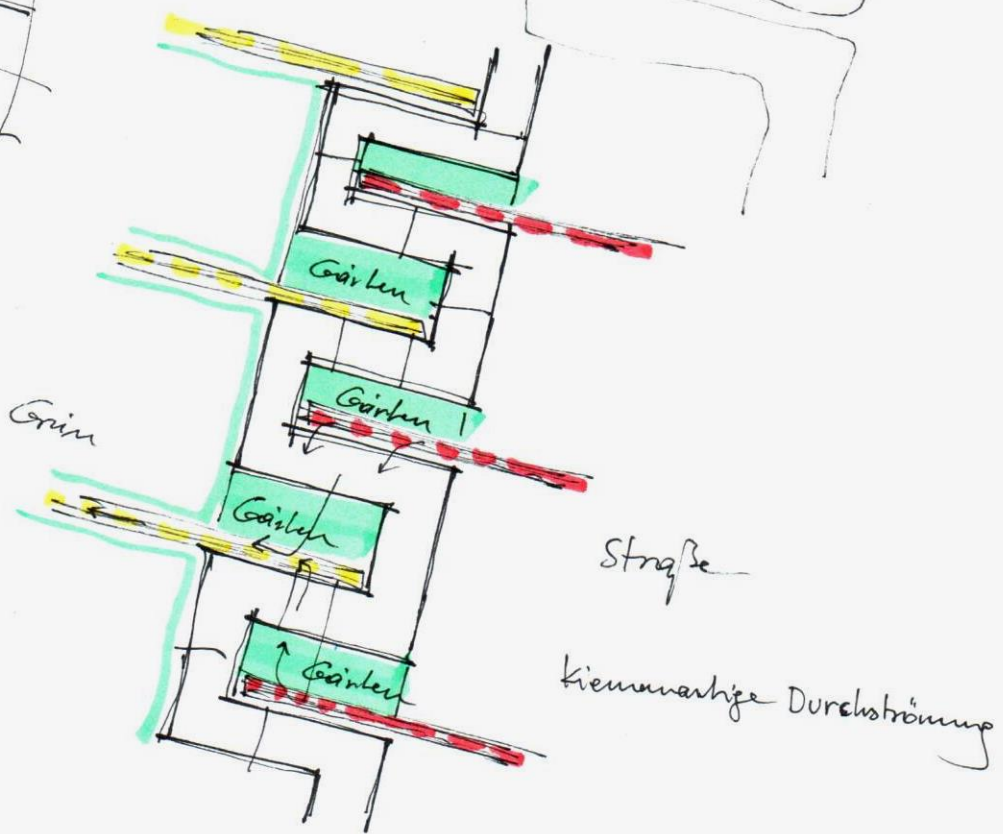
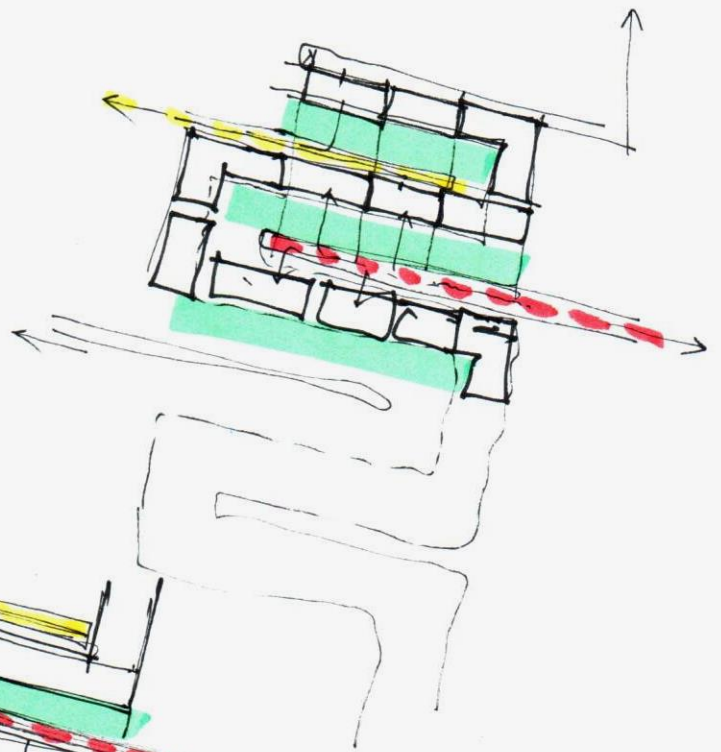
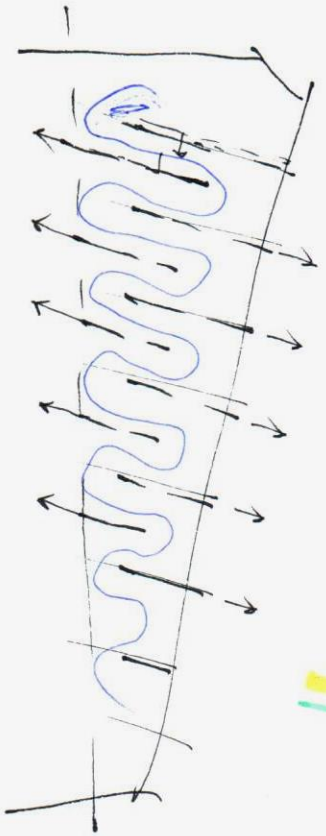
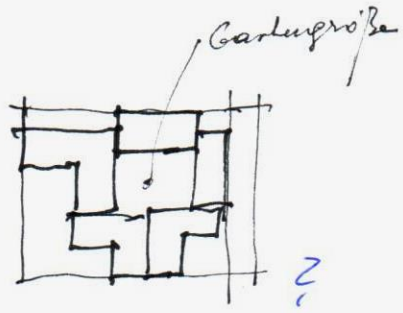
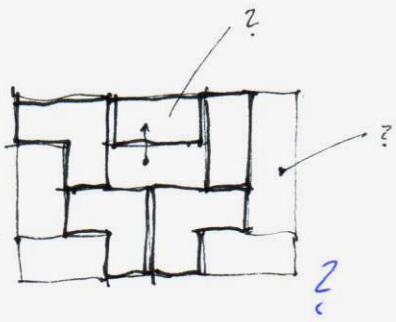

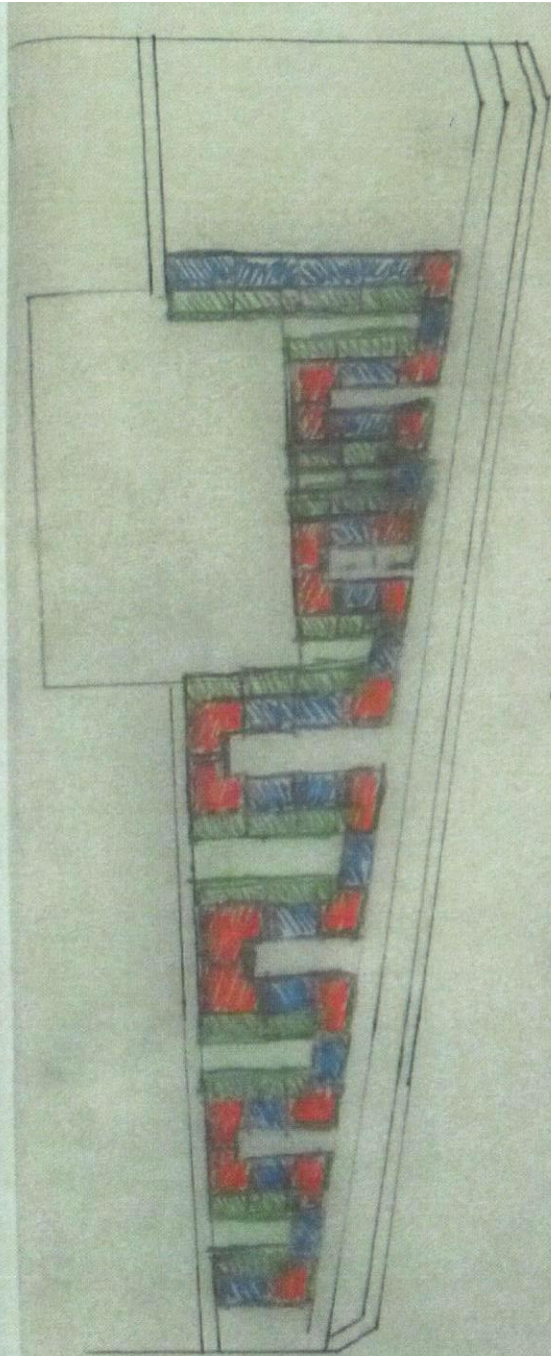
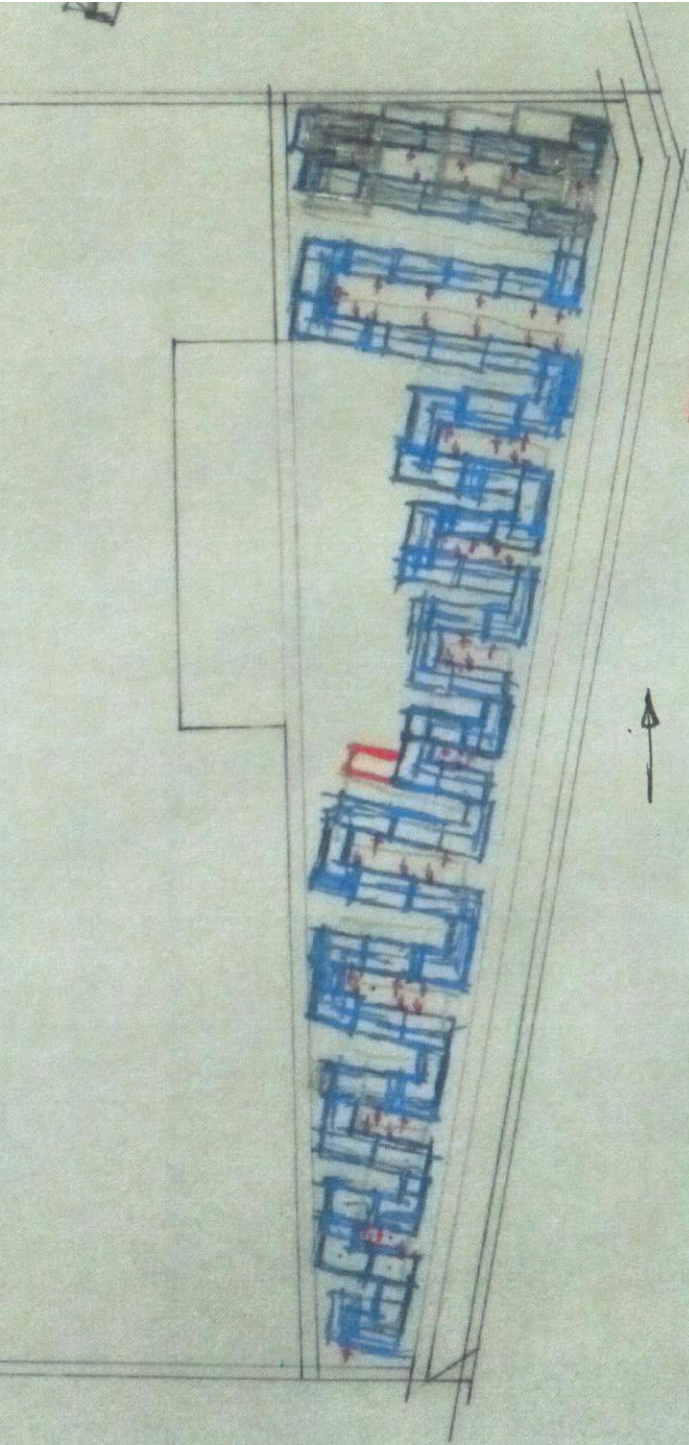

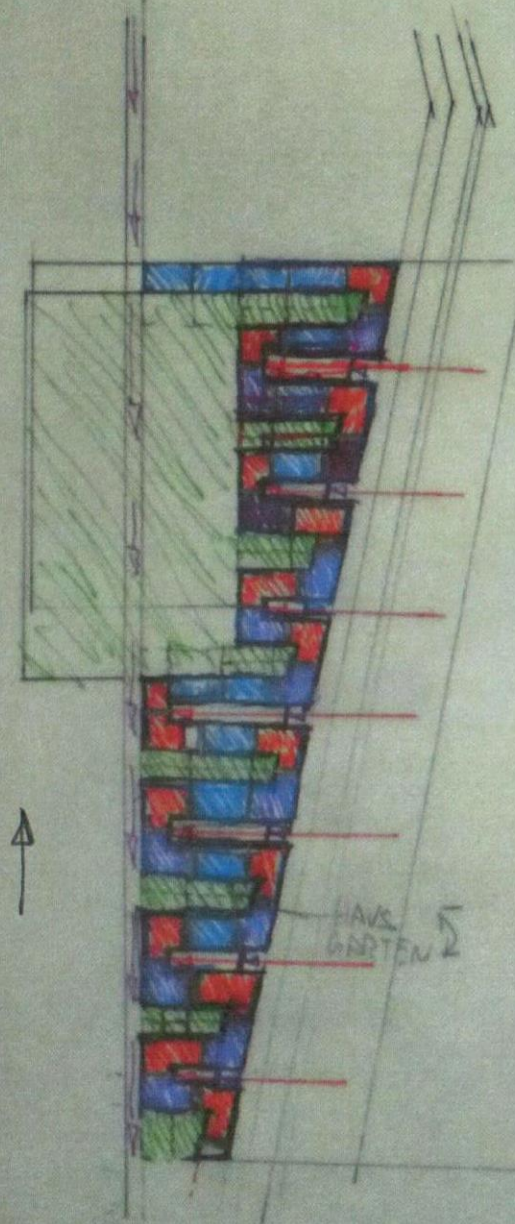

HAVE GARTEN ↘

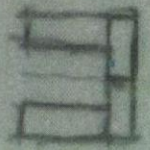
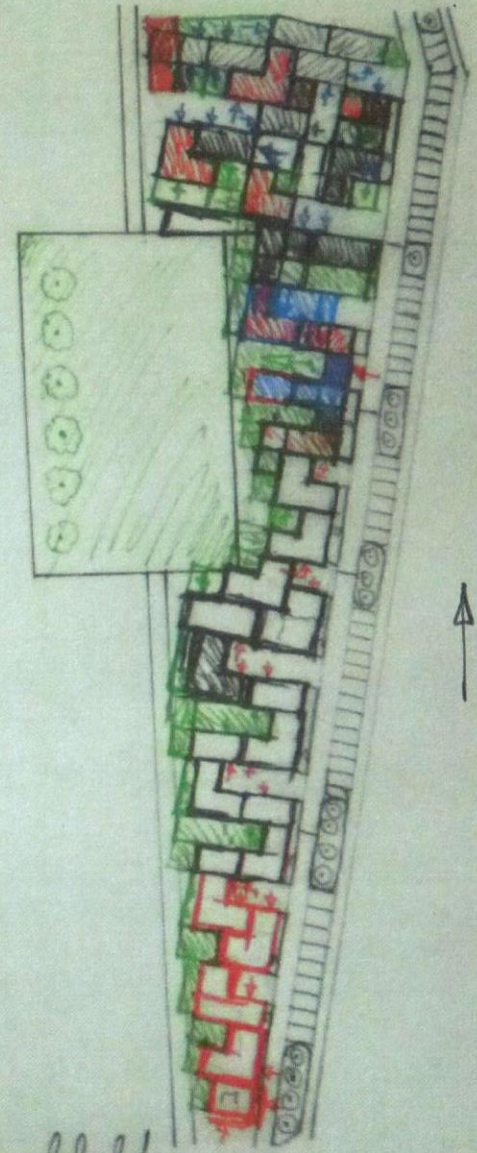
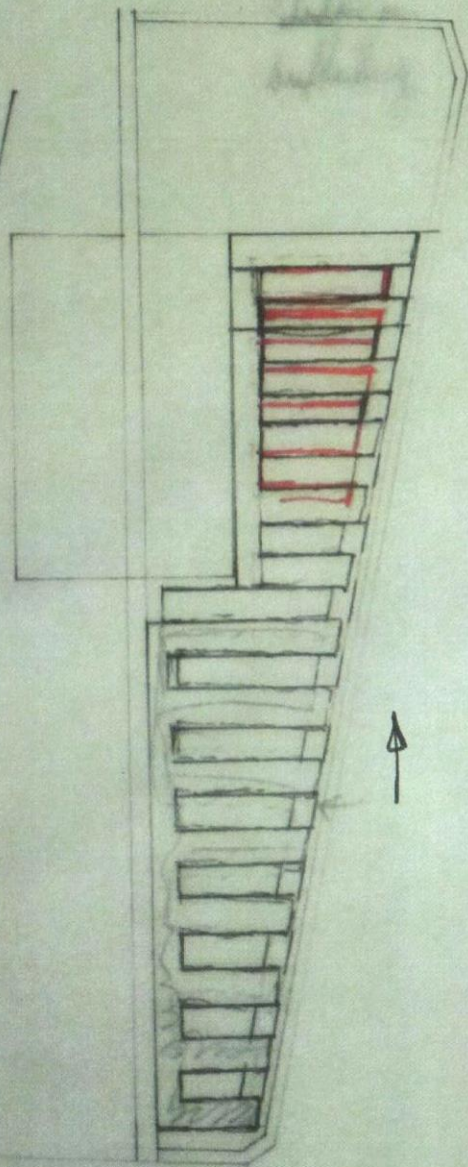

... N schlecht.  
 +  
 ... nach Norden



2. 10.

Gruppe Bayes, Dragičević, Kovacović, Hofmann

†. garter Lageplan

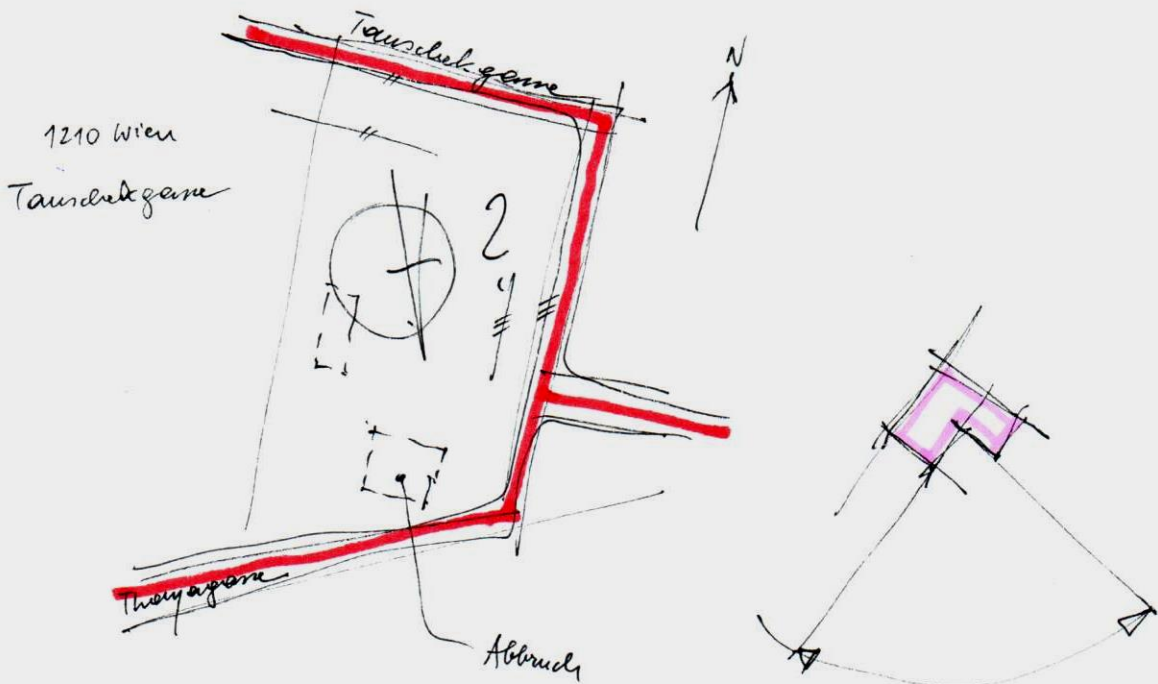

† BEV-Plan

~ 25.000 m<sup>2</sup> 3,5

~ 7.000 m<sup>2</sup>



A1

Weg

Ausdruck aus dem Geodaten...

N  
↑

Küche  
Kloset

Eisenstein

Z.10.

Gruppe Taglay am

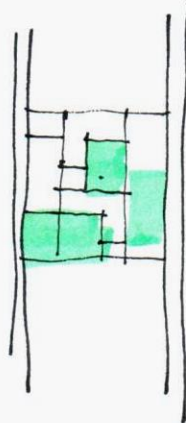
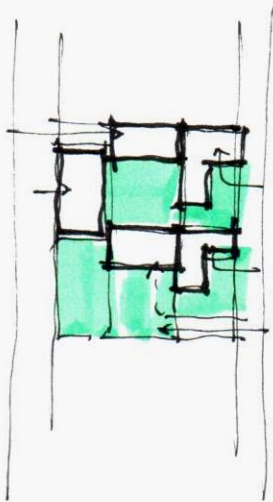
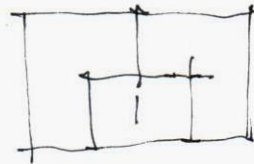
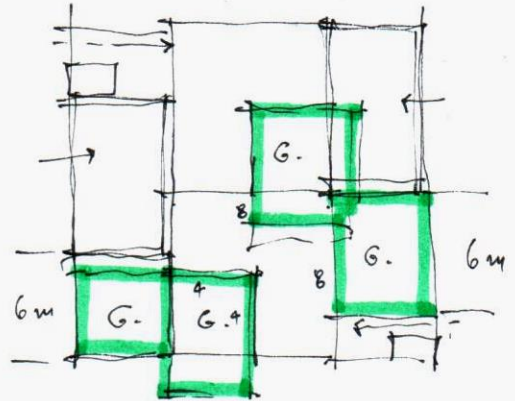
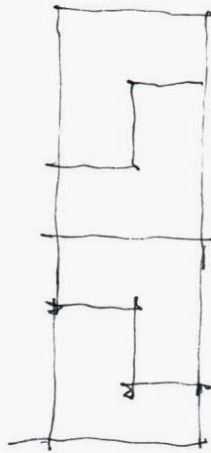

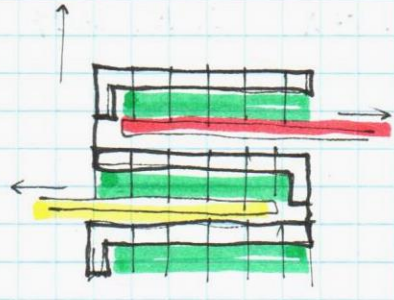
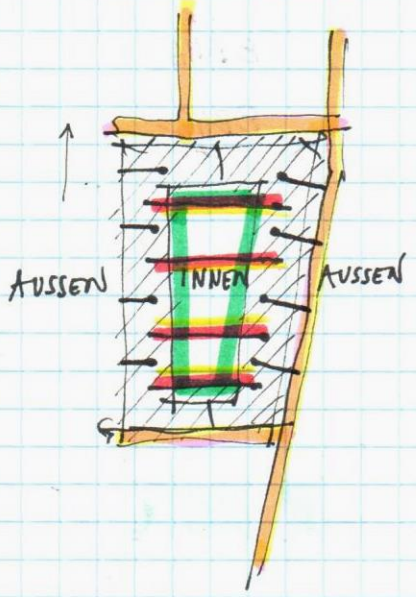

Gruppe Müller

nur durch Hörsaal / od. Eifengärten gelangt man ins geschützte "innen"  
Das innere Grün ist nur von Bewohnern d. Siedlung erreichbar.

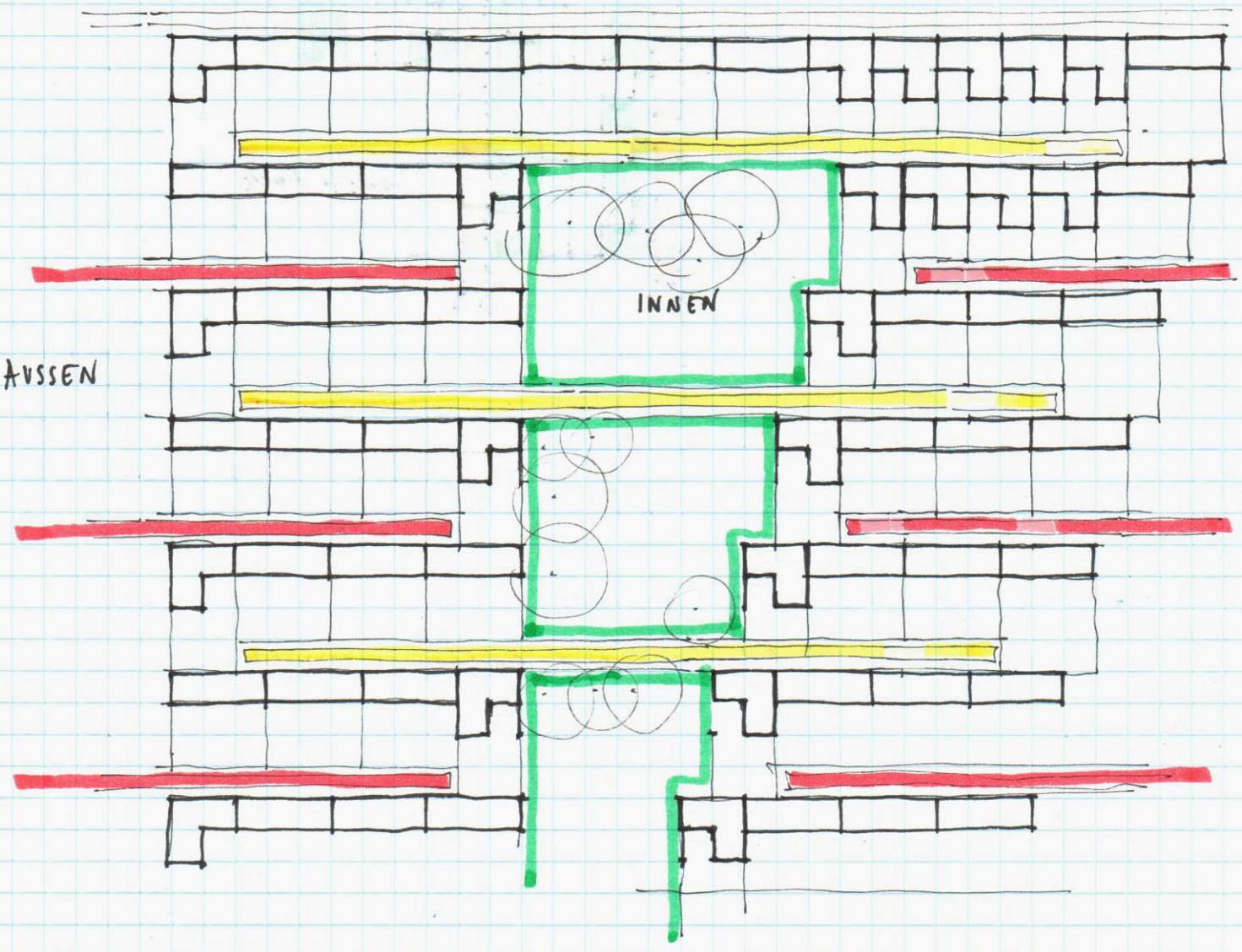

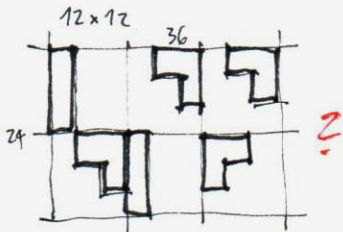
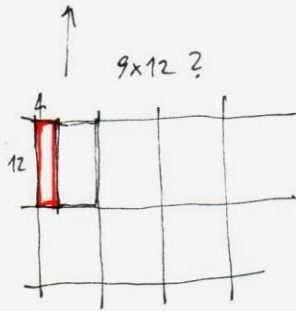
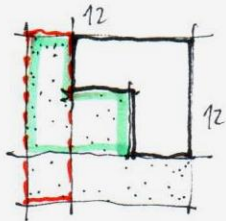

Gruppe Schmied

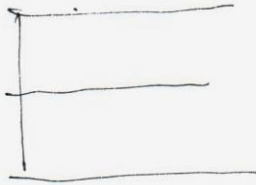

2.10. Gruppe Rathaus  
 Baubestand Austria Tahrak 1160 Wien, Koppstr. 116

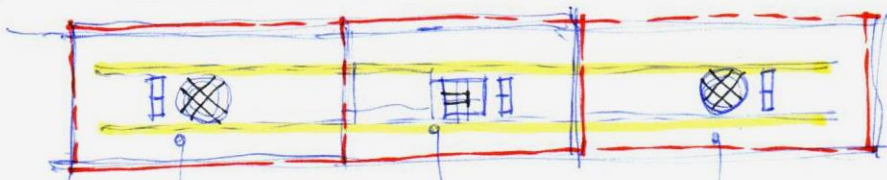

Studentenwohnraum ✓

Swast-Wohnungen max 45 m<sup>2</sup> (37-45 m<sup>2</sup>) ✓

~~Betreiberwohnraum~~ (eher nicht)

eher Dachgarten

Außenhülle bleibt Bestand  
 Stiegen u. Aufzüge bleiben.

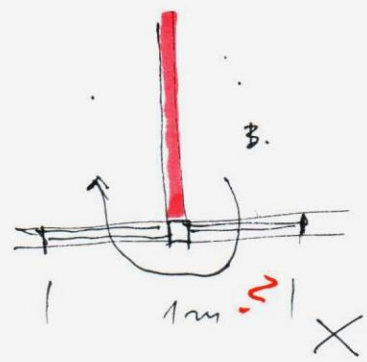
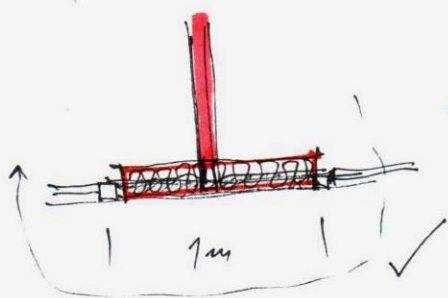
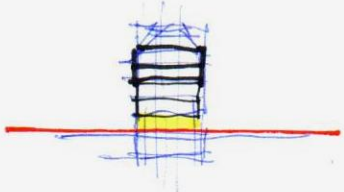

400 m<sup>2</sup>

1 WE 300,-

$$75 \times 11 = 825 / 45 = \underline{18 \text{ WE/Etage}}$$

Minnd. 18 WE pro Etage  
max. 33 WE  
75

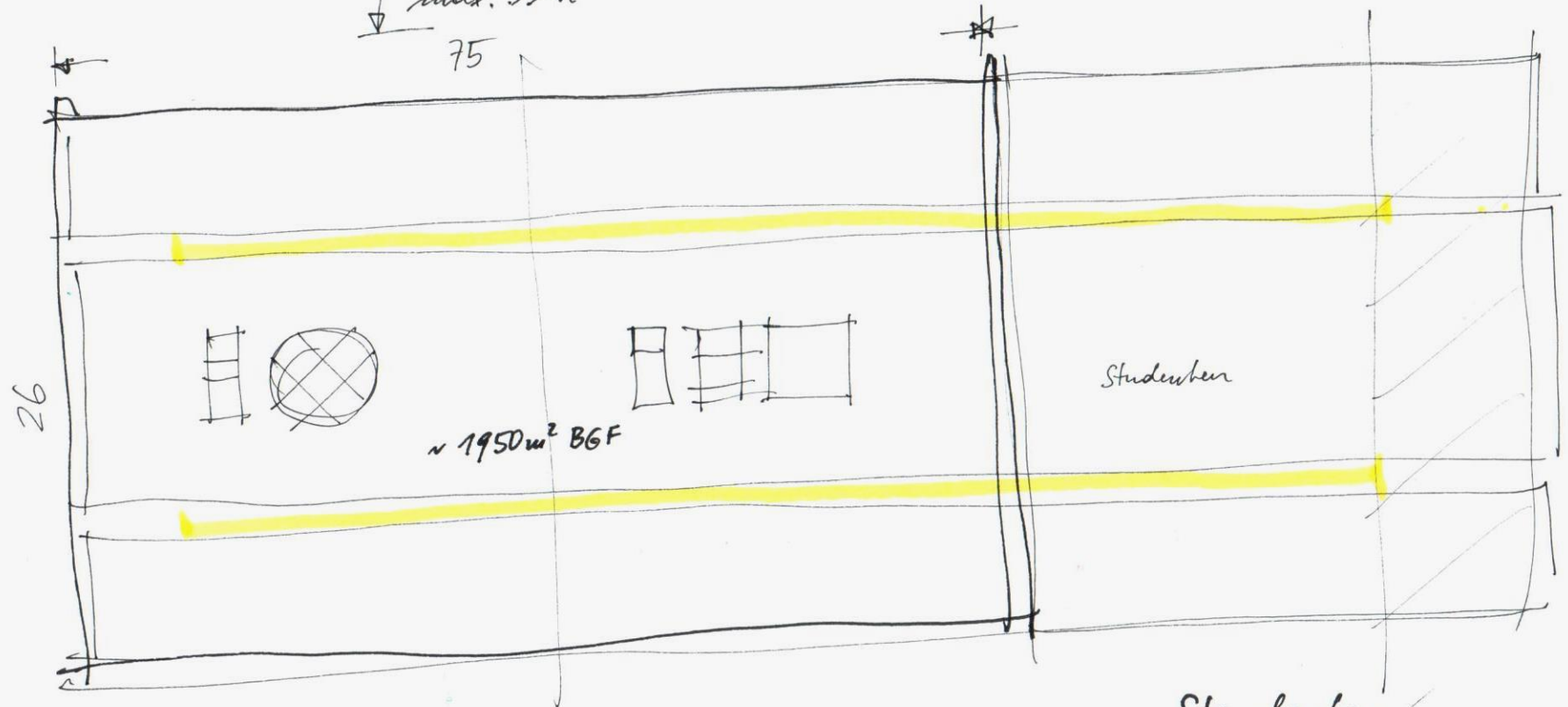

~ 1950m<sup>2</sup> BGF

Smart

Studenten

- Studenten ✓
- Hostel ?
- Disco ?
- Freizeitstück ?

$$1950 - 80\% \rightarrow \sim 1500\text{m}^2 / 45 = \underline{\sim 33 \text{ WE pro Etage}}$$

3 + DG ≤ 110 WE = PKW Stellpl.

25.9.

# Projektarbeit 7 BHA

Klasse	Katalog Nr.	Projekt		Themenvereinbarung
		<b>Gruppe 1</b>	<b>Sockelsanierung + DG Ausbau</b>	
7 BHA	13	Hopfgartner	- Christina	
7 BHA	10	Eller	- Benjamin	
7 BHA	11	Gibanica	- Anes	
7 BHA	17	Leskovich	- Michael	
7 BHA	15	Ilic	- Nikola	
		<b>Gruppe 2</b>	<b>Leistbares Wohnen</b>	
7 BHA	01	✓ Albadri	- Samer	<p>Voruntersuche Städtebau, Lage Gie 25.9.</p> <p>2.10. Grundriss Baubaungs- Blatte</p>
7 BHA	02	✓ Baglayan	- Özgün	
7 BHA	04	✓ Cinar Ö.	- Öner	
7 BHA	09	✓ Dugonjic	- Benjamin	
7 BHA	14	✓ Ilagan	- Patrick	
		<b>Gruppe 3</b>	<b>Leistbares Wohnen</b>	
7 BHA	03	✗ Bayer	Klaus	<p>2.10. Baubaung ✗ Gst. ✗</p>
7 BHA	12	Hofmann	Joachim	
7 BHA	16	Kovacevic	Admir	
7 BHA	08	Dragila	Ion Daniel	
		<b>Gruppe 4</b>	<b>Leistbares Wohnen</b>	
7 BHA	07	Dolezal	Philipp	<p>✗</p>
7 BHA	06	Dogan	- Kemal	
7 BHA	05	✗ Diezl	Thomas	
7 BHA		Haddad	- Jonny	

Talchaev

Besuchen nur einige Module  
Cinar Murat  
Onofrej

Bautechnik für Berufstätige

02. Okt. 2014

AV Arb. Alfred Blauer

Bautechnik für Berufstätige  
22. Sep. 2014  
LIFE Projekt

25.9.

## gGRUPPENEINTEILUNG 7BHC

					Gruppenthema		
					WUNSCH	THEMENVEREINBARUNG	
					<del>LEISTBARES WOHNEN</del>		
Gruppe Zajic					<del>SOCKELSANIERUNG</del>		
7bhc	18	ZAJIC	Christoph	m			
7bhc	01	MÜLLER	Karl Michael	m	"		
7bhc	12	SOCHACKY	Philipp	m	"		
7bhc	15	VRDOLJAK	Ivan	m	"		
Gruppe Rathammer					LEISTBARES WOHNEN		
7bhc	07	RATHAMMEF	André	m	↑ ehem. Austrian Tabaak ↓		
7bhc	08	RIHA	Tomas	m			
7bhc	03	MUTZBAUER	Carina	w			
7bhc	04	PERNAT	Silvia	w			
7bhc	13	STOTTAN	Hubert	m			
Gruppe Müller					LEISTBARES WOHNEN		
7bhc	02	✓ MÜLLER	Mario	m	} Vorentwürfe, Skizzen Gpe 25.P.		
7bhc	10	✓ SAHINER	Furkan-Orcun	m			
7bhc	17	✓ WÖBER	Raphael	m			
7bhc	16	✓ VUKOVIC	Dragan	m			
Gruppe Schmied					LEISTBARES WOHNEN		
7bhc	11	✓ SCHMIED	Rupert	m	} Vorentwürfe Gpe 25.P.	↑ 2.10. ↓	
7bhc	09	✓ ROTTENSTE	Katharina	w			
7bhc	06	✓ PUMACHAGI	John Roger	m			